COES' CUCKOOS

FOR THE

BANJO

ARRANGED BY

GEO. L. LANSING.

Price of Each Number Complete, 50 Cents

Contents of No. 1.

OLD JIG.
WALK DAT LOO.
LOUISIANA WING DANCE.
THE BOATMAN DANCE.
GOOD BYE LOUISIANA.
NANCY TILL.
COES' JIG.

Contents of No. 2.

RISE OLD NAPPER.
ORIGINAL RATTLESNAKE JIG.
OLD AUNT SALLY.
WE MAY BE HAPPY YET.
VAUDEVILLE REEL.
COME AND JINE DE CREW.
HEY RUBE!

Contents of No. 3.

ARE YOU WITH ME.
FLIM FLAM JIG.
HEY JIM ALONG.
SAILOR ASHORE.
FANCY REEL.
JIM DANDY CLOG.

Contents of No. 4.

OLD NEWPORT REEL.
BOOM TA-RA-RA JIG.
ALHAMBRA REEL.
THE CLIPPER REEL.
ROB ROY MacGREGOR.
TIP TOP QUICKSTEP.

PUBLISHED BY L. B. GATCOMB CO., 15 CHARDON ST.
BOSTON MASS.

Copyright, 1892, by L. B. Gatcomb Co.

GATCOMB'S

BOSTON BANJO METHOD.

COMPILED AND ARRANGED BY

A. A. BABB.

PRICE, - - - - - - 50 CENTS.

BOSTON, MASS.:

L. B. GATCOMB COMPANY,

Publishers of GATCOMB'S GAZETTE, monthly, One Dollar per year.

COPYRIGHT 1891, by L. B. GATCOMB COMPANY.

COES' CUCKOOS

FOR THE

BANJO

ARRANGED BY

GEO. L. LANSING.

Price of Each Number Complete, 50 Cents.

Contents of No. 1.

OLD JIG.
WALK DAT LOO.
LOUISIANA WING DANCE.
THE BOATMAN DANCE.
GOOD BYE LOUISIANA.
NANCY TILL.
COES' JIG.

Contents of No. 2.

RISE OLD NAPPER.
ORIGINAL RATTLESNAKE JIG.
OLD AUNT SALLY.
WE MAY BE HAPPY YET.
VAUDEVILLE REEL.
COME AND JINE DE CREW.
HEY RUBE!

Contents of No. 3.

ARE YOU WITH ME.
FLIM FLAM JIG.
HEY JIM ALONG.
SAILOR ASHORE.
FANCY REEL.
JIM DANDY CLOG.

Contents of No. 4.

OLD NEWPORT REEL.
BOOM TA-RA-RA JIG.
ALHAMBRA REEL.
THE CLIPPER REEL.
ROB ROY MacGREGOR.
TIP TOP QUICKSTEP.

PUBLISHED BY L. B. GATCOMB CO., 15 CHARDON ST.
BOSTON MASS.

Copyright, 1892, by L. B. Gatcomb Co.

CUCKOOS. No. 1.

BY GEORGE H. COES.

Arr. by GEO. L. LANSING.

No. 1. OLD JIG.

4th to. B.

4th to A.

FINE.

D.C.

Copyright, 1892, by L. B. Gatcomb Co.

No. 2. WALK DAT LOO.

Lively.

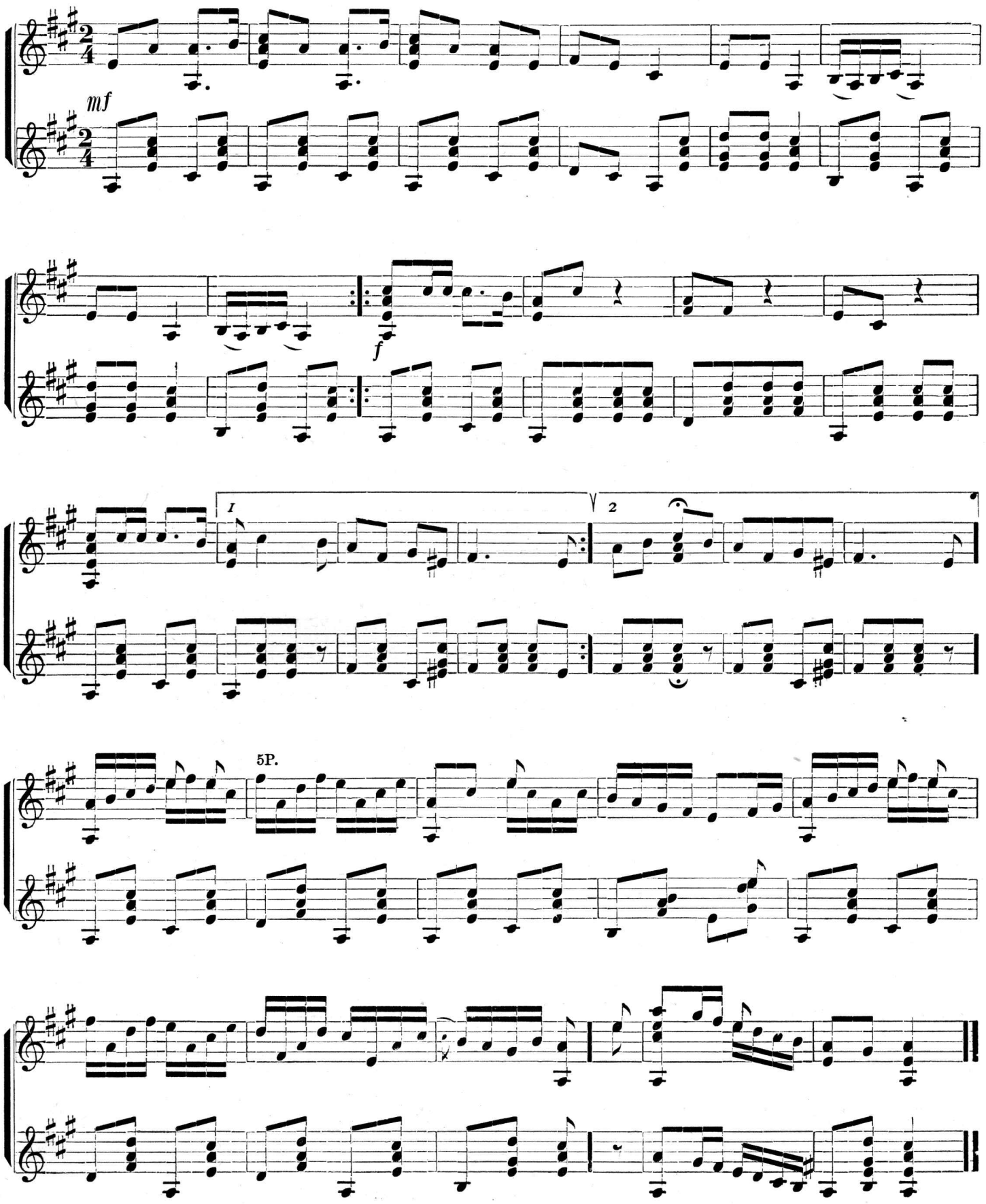

Copyright, 1892, by L. B. Gatcomb.

No. 4. LOUISIANA WING DANCE.

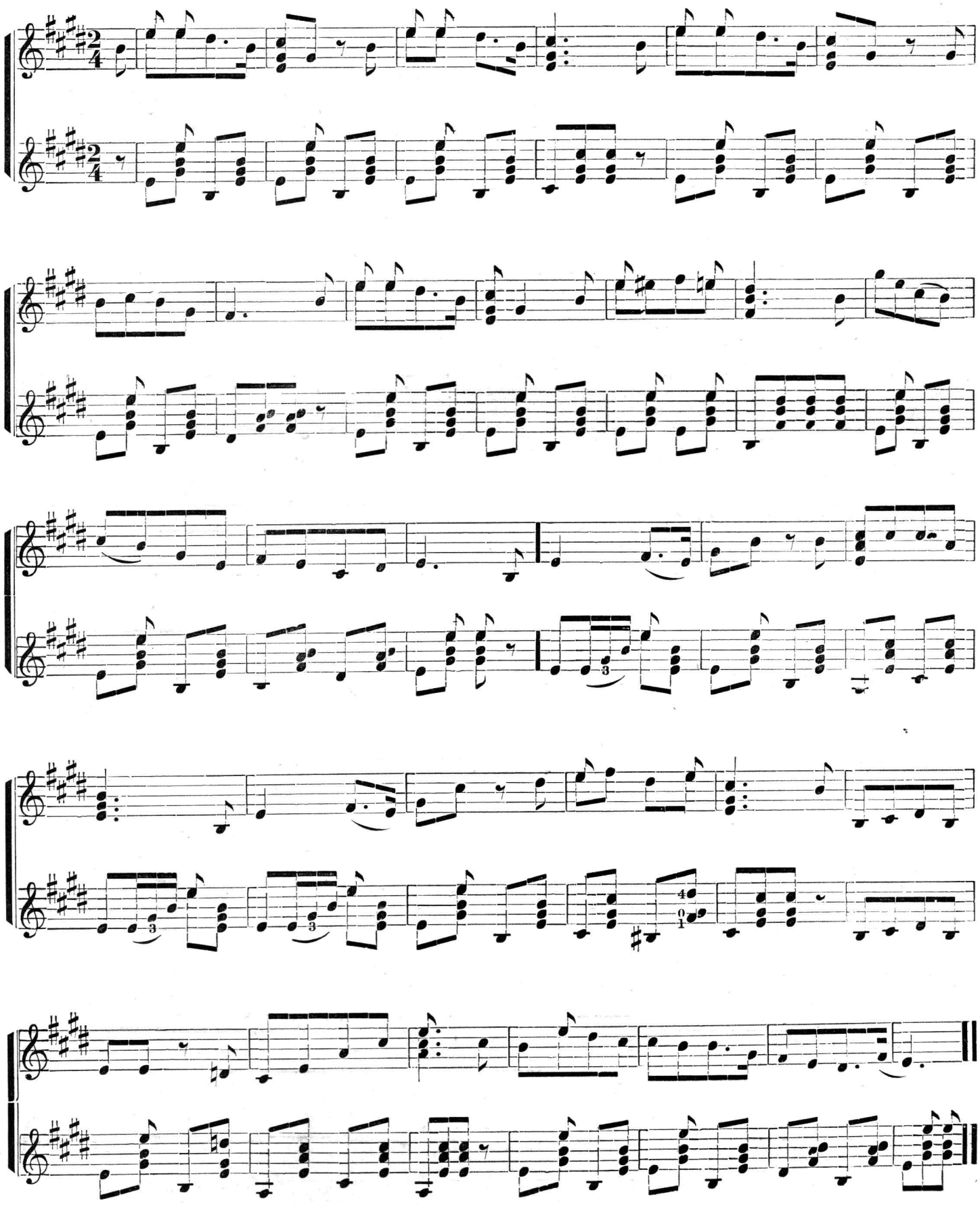

Copyright, 1892, by L. B. Gatcomb Co.

No. 5. THE BOATMAN DANCE.

Lively.

f *mf* *f* *ff* 2 *time.* 2 *time.* *mf*

Copyright, 1892, by L. B. Gatcomb.

No. 6. GOOD BYE LOUISIANA.

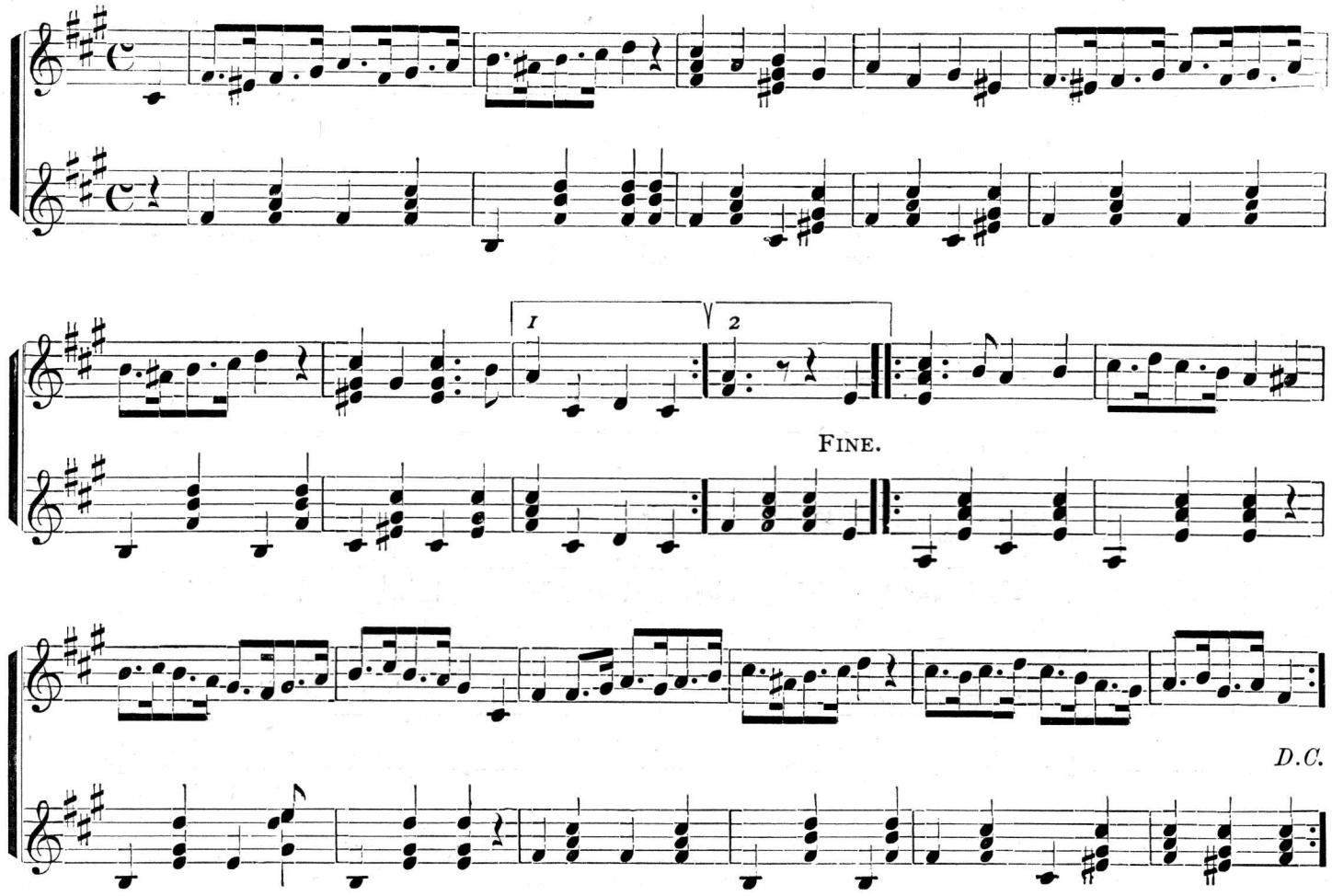

No. 7. NANCY TILL.

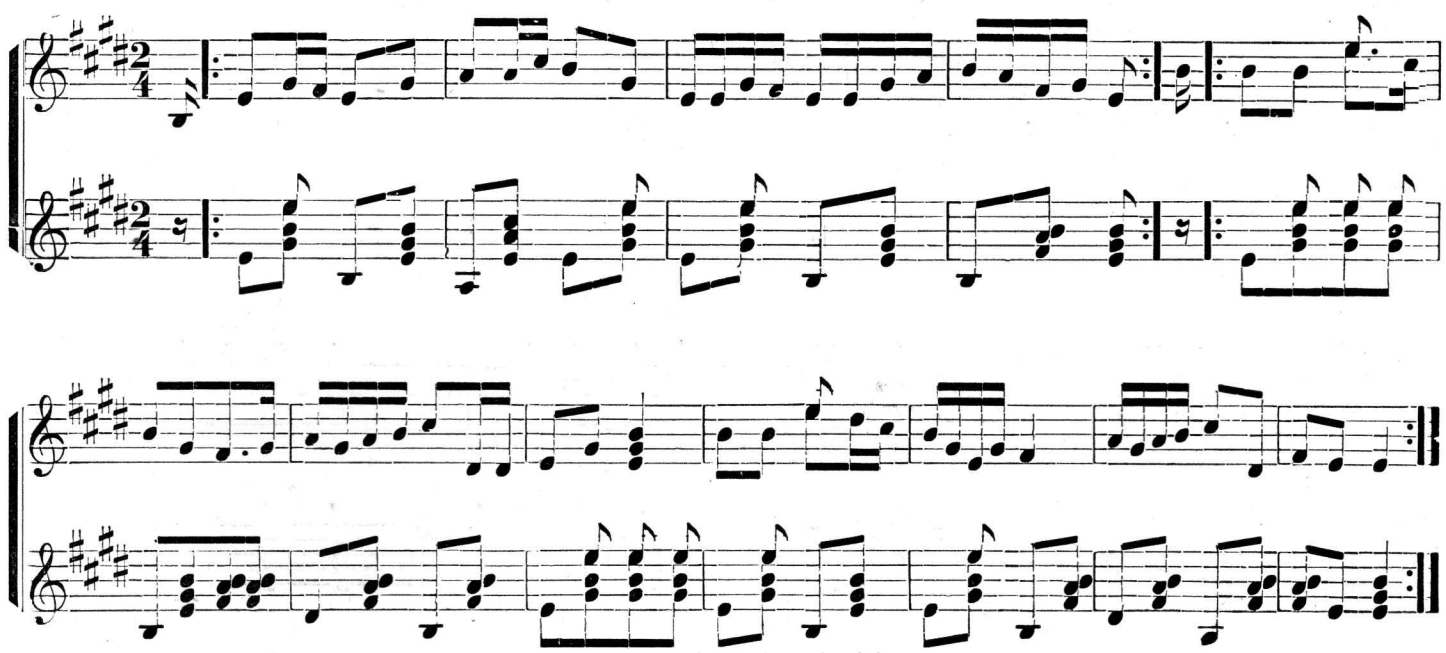

Copyright, 1892, by L. B. Gatcomb Co.

No. 8.

COES JIG.

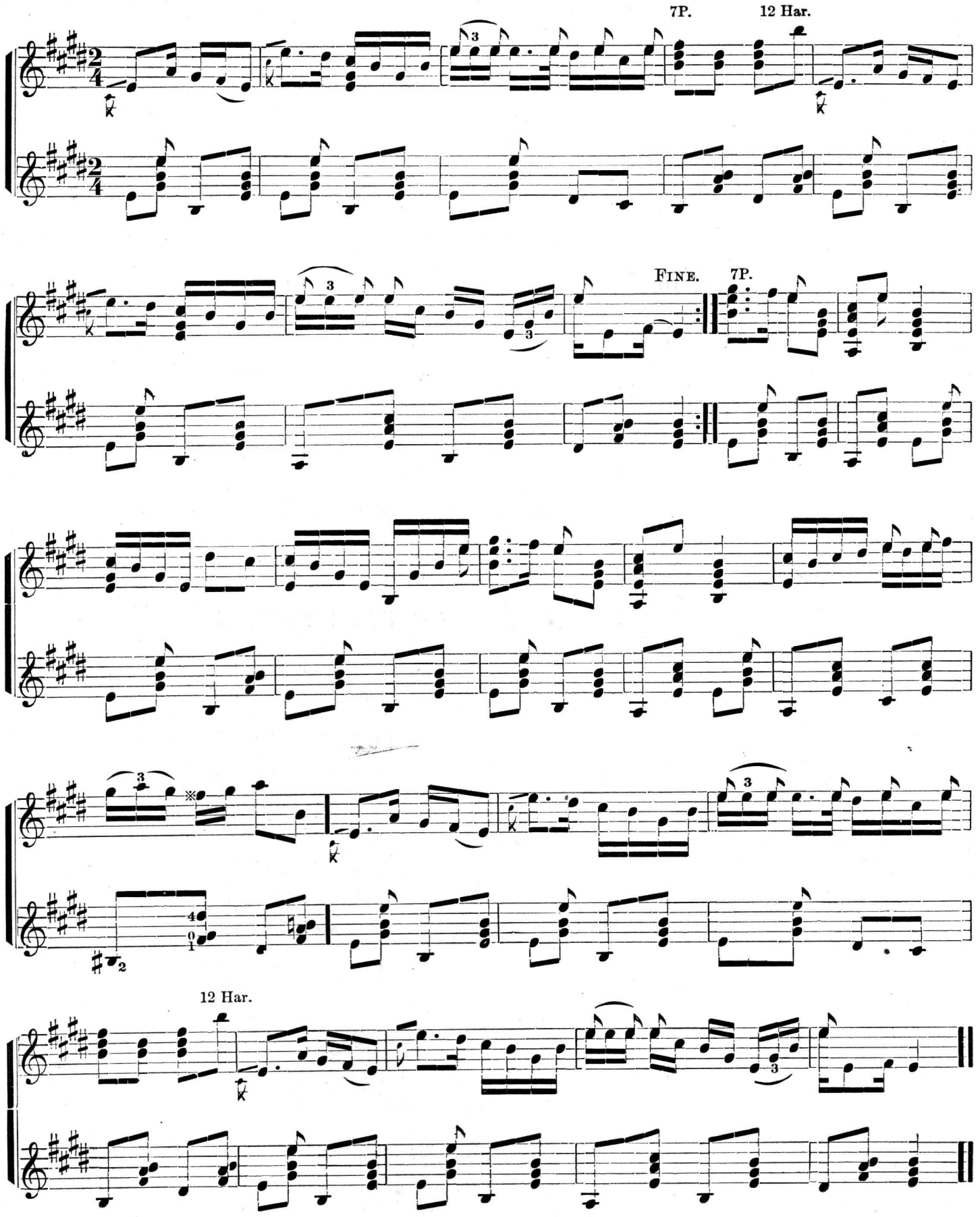

Copyright, 1892, by L. B. GATCOMB Co.

Gatcomb's Musical Gazette

ENLARGED TO

16 Pages and Published Monthly.

ONE DOLLAR A YEAR!!!

FRANK N. SCOTT, Editor.

Many other new and valuable features have been added, including

A Monthy List of all Musical Copyrights,

thus giving

$1,000 WORTH OF INFORMATION FOR $1.00!

SIX PAGES OF NEW MUSIC EACH MONTH!

LATEST MUSICAL NEWS, LITERARY GEMS, PERSONALS,
CONCERTS, REVIEWS.

A CORRESPONDENT'S COLUMN

in each issue, which we invite all who desire, to contribute to. All questions asked in good faith, will be answered to the best of our ability and communications will be held as confidential, if desired.

Other interesting features will be added from time to time.

Publishers, Dealers, Teachers and all others, are requested to act as Agents.

Send for Specimen Copy.

L. B. GATCOMB CO., Publishers,

BOSTON, MASS.

GATCOMB'S

BOSTON

GUITAR METHOD

COMPILED AND ARRANGED BY

FRANK N. SCOTT.

PRICE, - - - - - - 50 CENTS.

BOSTON, MASS.:

L. B. GATCOMB COMPANY,

Publishers of GATCOMB'S GAZETTE, monthly, One Dollar per year.

COPYRIGHT 1891, by L. B. GATCOMB COMPANY.

GATCOMB'S

BOSTON

Mandolin Method.

COMPILED AND ARRANGED BY

G. L. LANSING.

PRICE, - - - - - - 50 CENTS.

BOSTON, MASS.:

L. B. GATCOMB COMPANY,

Publishers of GATCOMB'S GAZETTE, monthly, One Dollar per year.

COPYRIGHT 1891, by L. B. GATCOMB COMPANY.